

SGL 53
Licking Creek Township
Fulton County

Slopes: LOW
Rocks: LOW

SGL 53 FY 19 Jamie Road Herbicide Project

-  Treatment Area
-  Gate
-  Parking Area
-  PGC Road
-  SGL Boundary

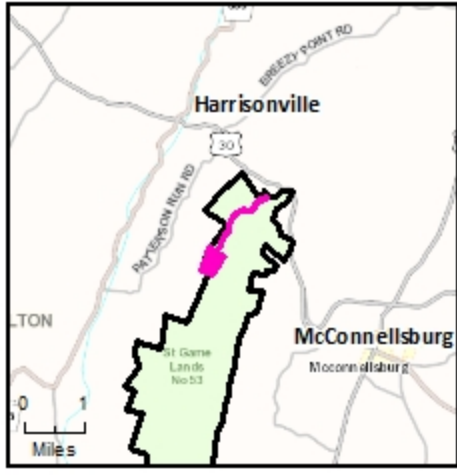
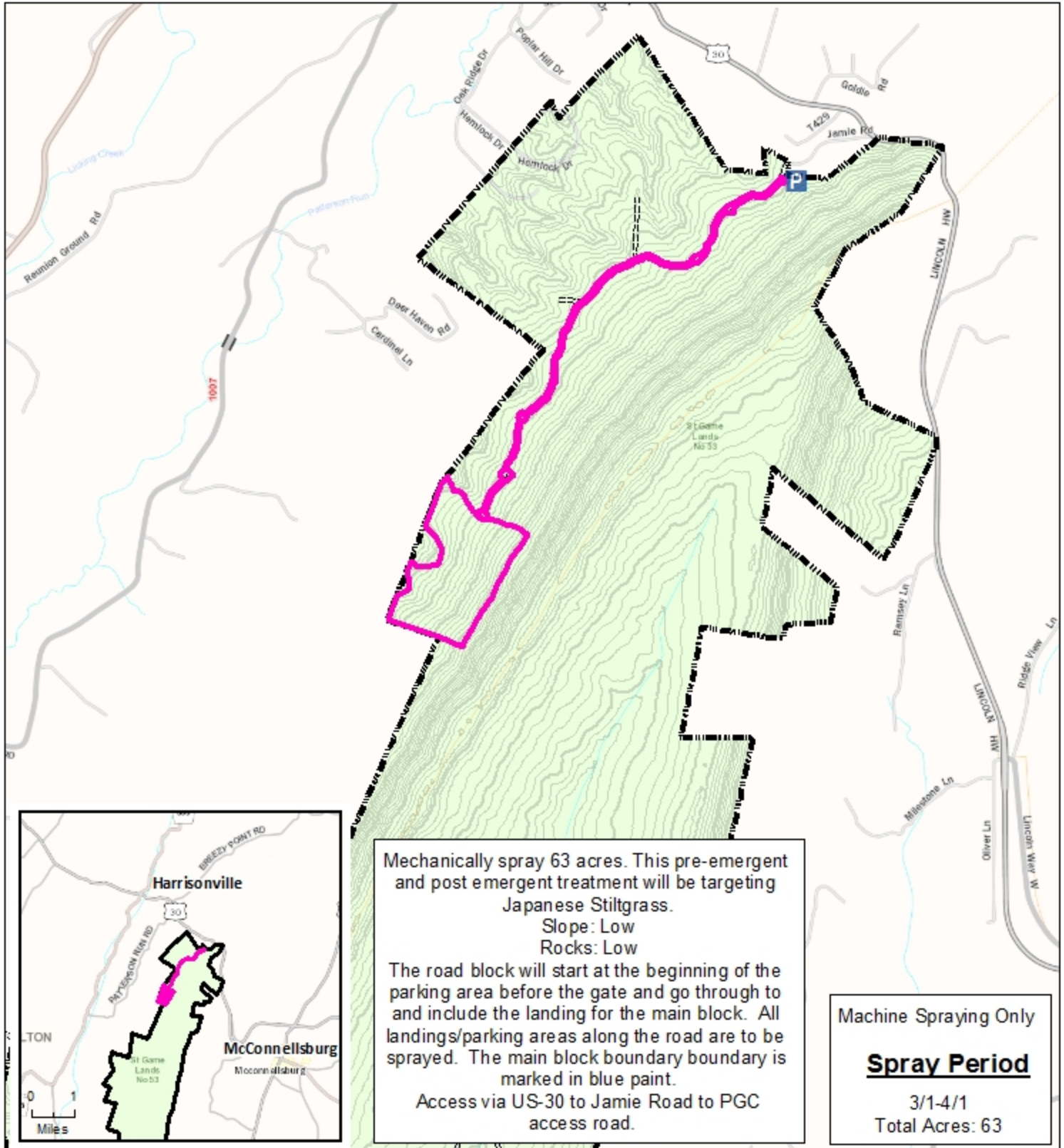

SGL 278
Snyder Township
Blair County

Slopes: LOW
Rocks: LOW

SGL 278 FY 19 Sugar Run II Herbicide Project

-  Treatment Area
-  Gate
-  Parking Area
-  PGC Road
-  SGL Boundary

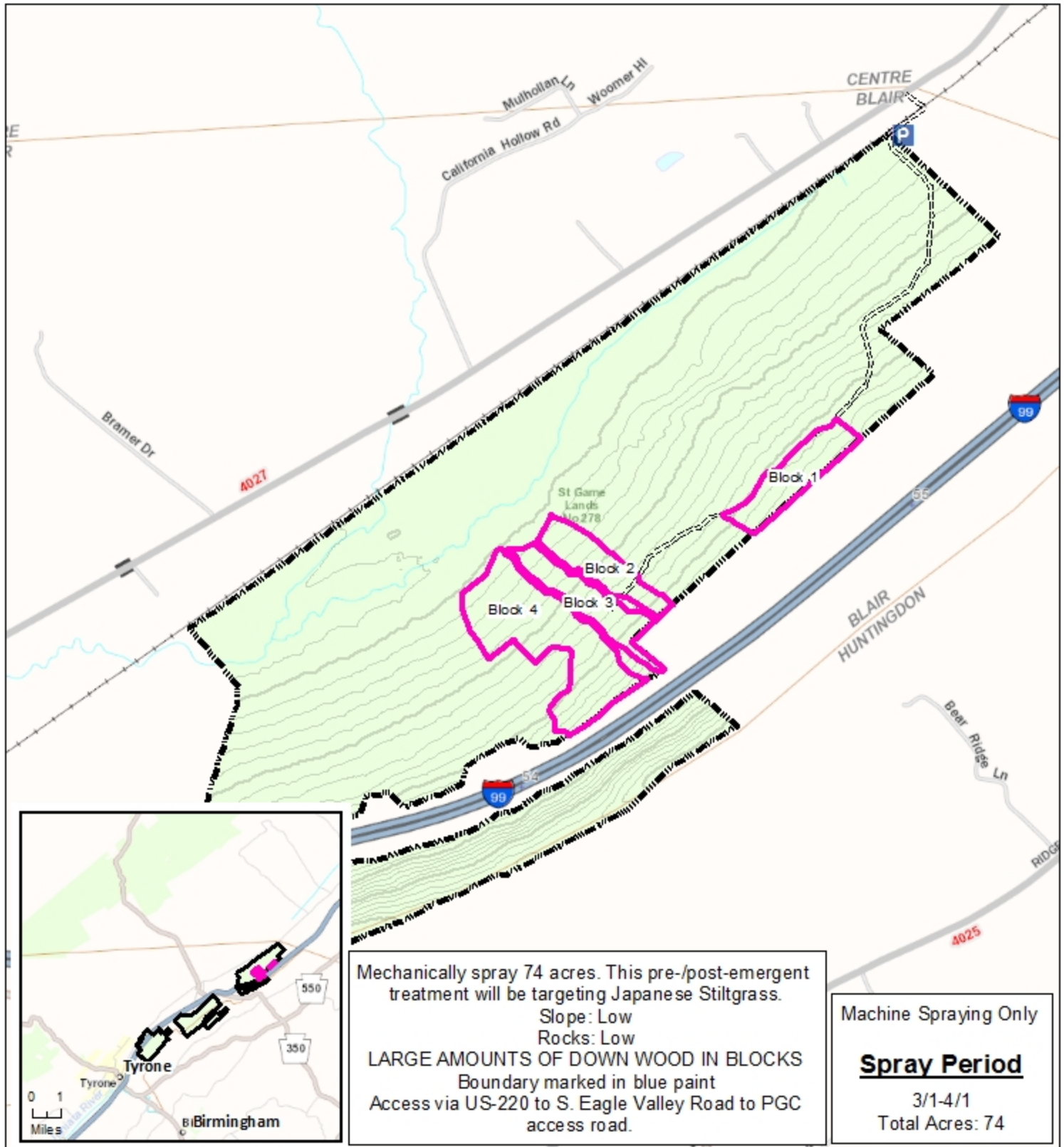

Forester: Strunk
10/05/2018

0 1,000 2,000 3,000 4,000
Feet

1 inch = 1,500 feet



SGL 170
Penn Twp.
Perry County

Slopes: LOW
Rocks: LOW

SGL 170 FY 19 Turkey Leg Herbicide Project

-  Treatment Area
-  PGC Road
-  SGL Boundary

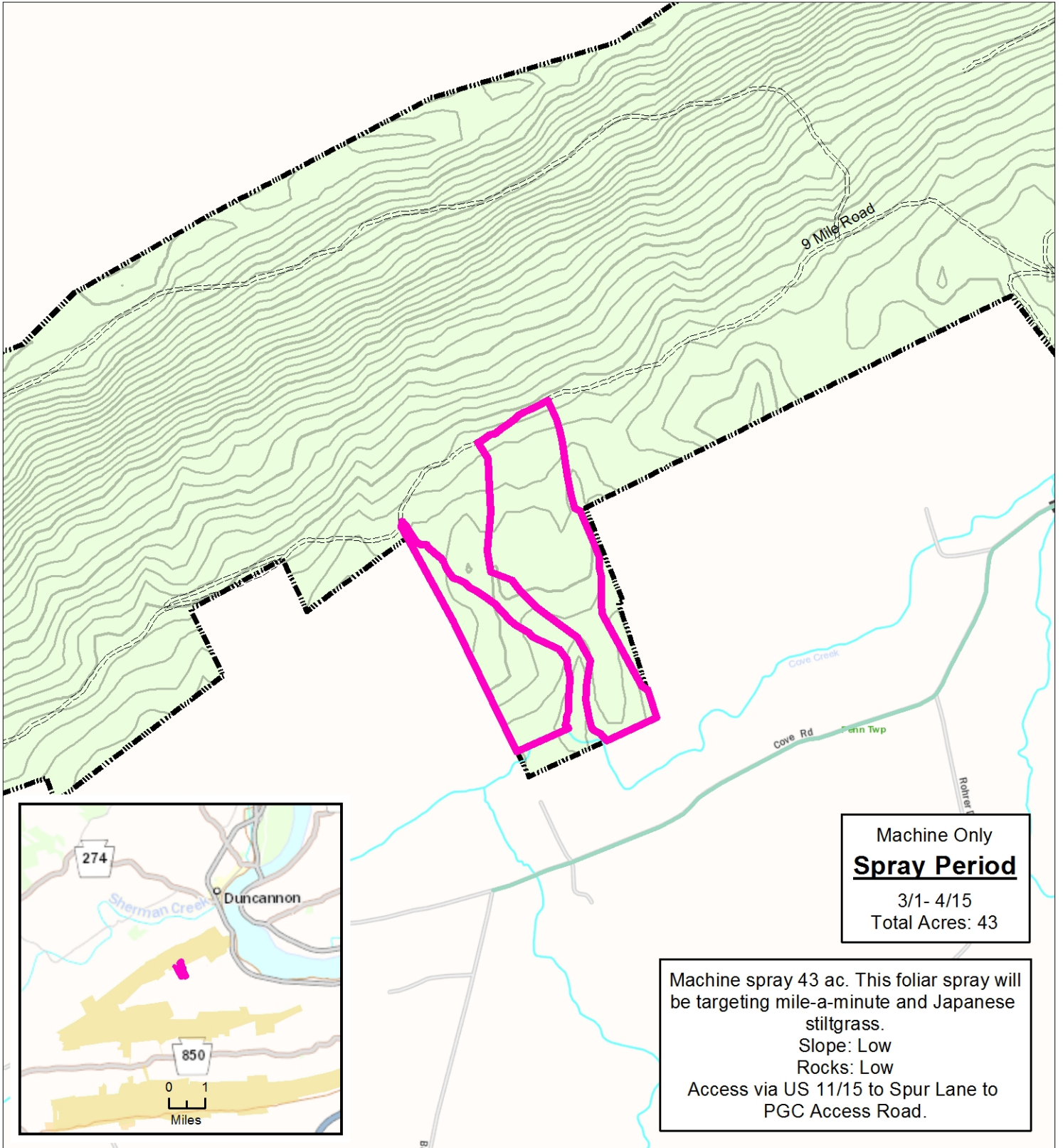

Machine Only
Spray Period
3/1- 4/15
Total Acres: 43

Machine spray 43 ac. This foliar spray will be targeting mile-a-minute and Japanese stiltgrass.
Slope: Low
Rocks: Low
Access via US 11/15 to Spur Lane to PGC Access Road.

Forester: E. Delp
10/3/2018

0 1,000 2,000
Feet

1 inch = 1,000 feet



SGL 242
Warrington Twp.
York County

Slopes: LOW
Rocks: LOW

SGL 242 FY 19 Wango Tango Herbicide Project

-  Treatment Area
-  PGC Road
-  SGL Boundary

